

PROPOSED CONSTRUCTION OF GROUND AND FIRST FLOOR WITH DWELLING UNIT, RESIDENTIAL BUILDING AT PLOT No. 4815, EWS - B, TYPE, IN S.No.49 PART, TNHB, AMBATTUR SITE AND SERVICES SCHEME, PHASE I & II, OF AYAPPAKKAM VILLAGE, AVADI TALUK, THIRUVALLUR DISTRICT. VILLIVAKKAM PANCHAYAT UNION.

SCALE 1:100

JOINERIES		
MD	PANNELD DOOR	(1.06x2.13)
D1	DO -	(0.91x2.13)
D2	DO -	(0.76x2.13)
W	GLAZED WINDOW	(1.83x1.37)
W1	DO -	(1.22x1.37)
W2	DO -	(1.22x0.91)
V	VENTILATER	(0.91x0.61)

AREA DETAILS		Sq Mtr
PLOT EXTENT		40.00
GROUND FLOOR AREA		30.00
FIRST FLOOR AREA		30.00
<i>Had run Area</i> TOTAL FLOOR AREA		60.00
PLOT COVERAGE		75%
F.S.I		1.50

COLOUR INDEX	
PROPOSED WORK	<input checked="" type="checkbox"/>
SITE BOUNDARY	<input type="checkbox"/>
ROAD PORTION	<input type="checkbox"/>



OWNER
X. A. Krishna

PH: 42183467 Call: 0241093635
M.G. JAYASINGH B.E., P.L.D., P.E.T.
 Chartered Engineer (E-12539-5)
 Licensed Surveyor (No.C/1/187/90)
 Grade I Regd. Engineer Class I
 Greater Chennai Corporation
 32, 3rd Cross Street, Mangala Nagar,
 Fort Chennai-600 010

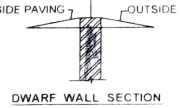
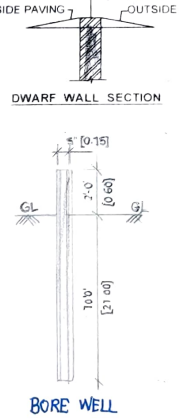
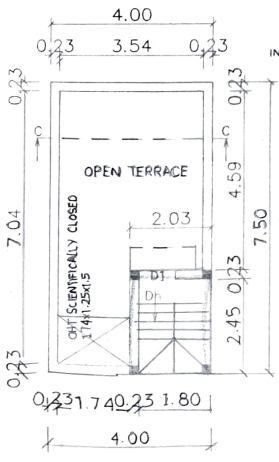
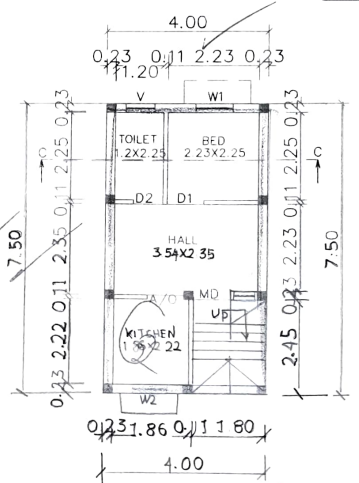
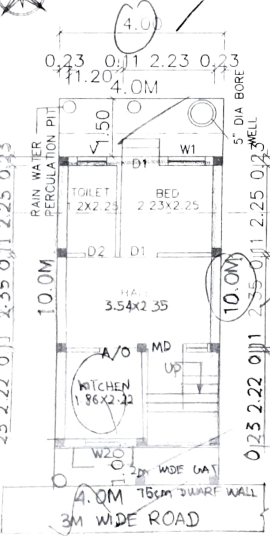

Scale to be prepared